Boiling Springs Bulldogs

Spring Athletic Preview

@AthleticsBSHS

Spring 2021

Spring Coaching Staff

- Baseball - Jeff Lipscomb
- Boys Golf - Josh Pruitt
- Boys Lacrosse - Justin Mills
- Girls Lacrosse - Michelle Lockwood
- Boys Soccer - Jack Underwood
- Girls Soccer - Jonathan Burnett
- Softball - Randy Piazza
- Boys Tennis - Caleb Weathers
- Track and Field - Wenzler Butler

- Athletic Trainers - Austin Antley, Olivia Forrest, Laurie James,
- Athletic Director- Rick Tate
- Assistant Athletic Director - JD Goodwin
- Principal - Chuck Gordon

*Previews provided by the Head Coaches of each sport

From the Athletic Department

Boiling Springs High School is looking forward to a wonderful Spring Athletic Season! After only participating in just a few contests last Spring before the season was cut short due to the COVID-19 pandemic, our athletes and coaches are extremely excited to be able to compete again. We are very hopeful that our Spring athletes will be able to play out their full seasons this year.

Many of our teams are entering the season with high expectations. The Baseball team enters the season ranked #2 in the AAAAA Pre-Season Polls and looks to challenge for the State Championship. The Boys Golf team returns several starters to a team that should once again prove to be a State Championship contender. Boys Lacrosse enters their second season under Coach Justin Mills and looks to make a splash in the new Region III-AAAAA. The Girls Lacrosse team continues to grow and looks to continue their upward climb as a program. After the first season under new coach Jack Underwood was cut short, the Boys Soccer team looks to challenge for the Region Championship. The Girls Soccer team had what looked to be a promising season stopped early last year and looks to make up for lost time with a strong season this Spring. The Lady Bulldogs Softball team aims to be in contention for the State Championship again this year with what looks to be a very strong team. The Boys Tennis team has many new faces this season that will be led by a strong group of upperclassmen. The Track and Field program looks to continue to improve with a mix of experienced upperclassmen and talented underclassmen.

The Athletic Department would like to thank all of our coaches, trainers, administrators, and custodians for their continued hard work in providing our student-athletes a safe environment to participate in during these unprecedented times!

We hope that you will enjoy the following previews of our Spring teams and that you will come out and support the Bulldogs!

Baseball

The Boiling Springs Bulldogs are looking forward to getting on the diamond and competing in Region 3 AAAAA which consists of Boiling Springs, Gaffney, Clover, Fort Mill and Nation Ford. The Bulldogs will participate in the Spartanburg County Tournament which takes place the first weekend of March. Non-region opponents will this year will be Union County, Eastside, Byrnes, and Spartanburg.

Pitching looks to be the bright spot for the Dogs. Seniors Will Holmes (LHP) and Carter Sloand (RHP) will see plenty of action on the mound. Juniors Ashton Smith, Tristan Smith, Dylan Anderson (all LHP) along with Landon Ellis (RHP) will also be steady and should eat up plenty of innings this year. Sophomore Jackson Cole will also see action on the mound for the Bulldogs. Vance Wagner and Nick Campbell will handle the catching duties.

Other position players consist of Jamison Bagwell (1B), Jimmy Rosengrant (2B), Davis Starnes (SS), and Hudson Wilson (3B). Outfielders that will vie for playing time include Luke Compton, Brent Fowler, Avery Stewart, Garrett Willford, and Jackson Kostiuk.

Boys Golf

This year, the golf team will be looking to win big. Last year the team started off with two victories before COVID-19 shut down the season and the Bulldogs return a strong core from the 2020 team. The team will compete in some of the biggest high school golf tournaments in the Southeast in preparation for the post season. There are three seniors on the team this year (Zach Phillips, Davis Hill, and Easton Keller) who's leadership and skill will drive our success. The team looks forward to continuing the winning tradition of the last decade in Boiling Springs Golf.

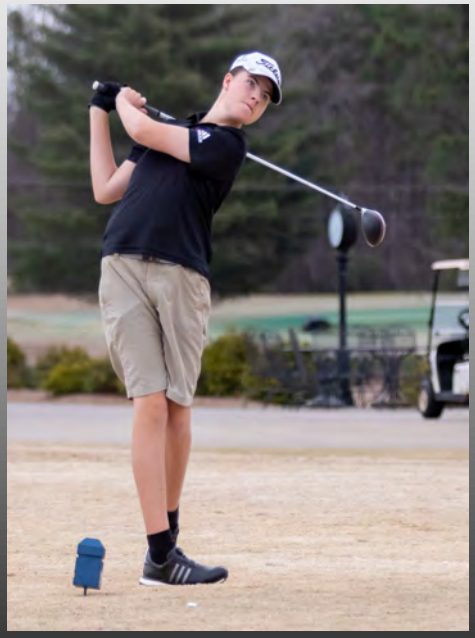

Boys Lacrosse

The Bulldogs look to continue their momentum from the 2020 season. The 2021 Bulldogs will be led by a senior heavy starting lineup. Andrew Hollifield and Jake Lipscomb will be leading the defense from inside the goal. Defenders Adam Dulske, Ethan Westall, and Cameron Wagner all return for the Bulldogs. In charge of the offense from the attack position will be seniors Luke Olson, Riley Alfonso, and Brock Davis. Midfield will shape up with senior Jayden McIntyre along with Matthias Oslund. The Bulldogs will host several home games throughout March and April. We look forward to seeing you in the stands.

Girls Lacrosse

The coaches and players are excited for the 2021 girls lacrosse season to begin. Unfortunately, last year's season was cut short, but we feel confident that this season will be a success. We have a team of hard-working players who give it their all every practice. They possess a strong and supportive team environment which starts with their positive attitude.

We have 8 starters returning and many have been playing together since fifth grade. Our captains this season are Attack, Emily Kang (senior); Midfield, Mary Bartell (senior); and Defense, Brianna Mitchell (junior). We have big goals for this season and we are looking forward to reaching them one game at a time.

Boys Soccer

The Boiling Springs boy's soccer team should be very competitive in a strong region this season. The team will be led by three Seniors that will provide valuable leadership to talented group of underclassmen. A talented group of Juniors will also look to lead the Bulldogs into the new Region III-AAAAA. At seasons end, the Bulldogs aim to be atop the region standings.

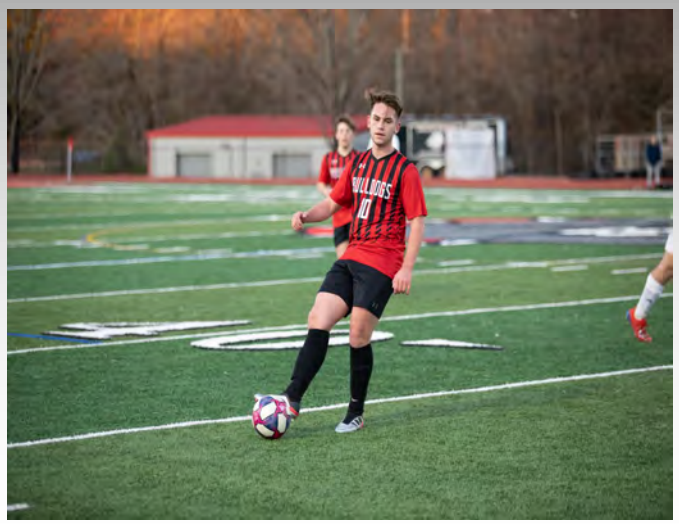

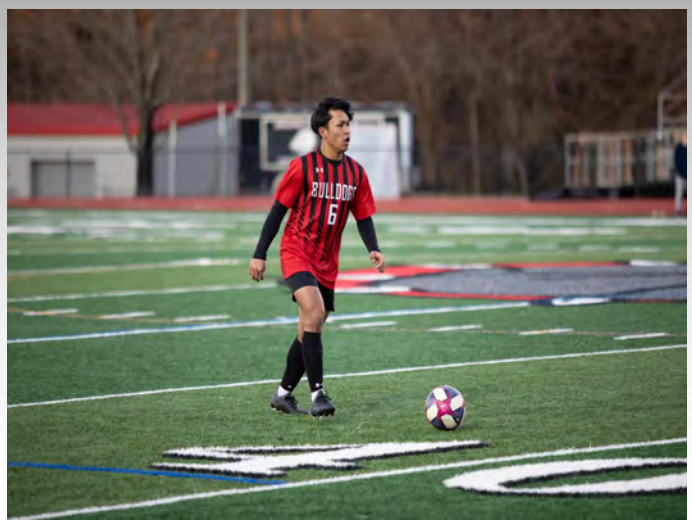

Girls Soccer

The Girls Varsity Soccer team returns in 2021 looking to take the next step in accomplishing our team goals. Last season saw some very memorable moments for the Bulldogs, as they opened the season in very promising fashion by defeating powerhouse JL Mann in the opening round of the prestigious Viking Cup. The Bulldogs finished as Bracket A Champions and lost in the Semi-finals to eventual champion Riverside. After the tournament, the Girls started region play well beating Byrnes to open the regular season. Shortly after, the season was cancelled and many opportunities lost. This season the Bulldogs will be back roaring to go and looking to continue the momentum that has been building to accomplish our team goals. The Bulldogs have another stellar Senior Class with several 4 year starters returning. The youth coming up will also be set to contribute. The Bulldogs look to be headed in the right direction!

Softball

We are looking forward to the upcoming softball season at Boiling Springs. With last season being cut short due to COVID-19, we are excited to be returning all but one starter from last year's team. With that much experience and depth beyond the starting nine, we are looking to compete for both region and state championships. Our starting pitcher, Olivia Hall, is a USC Upstate commitment and will be caught by Reagan Bristol, another top college prospect. If the offense can support the strong pitching and defense, the Lady Bulldogs should be a force in Region III-AAAAA this season.

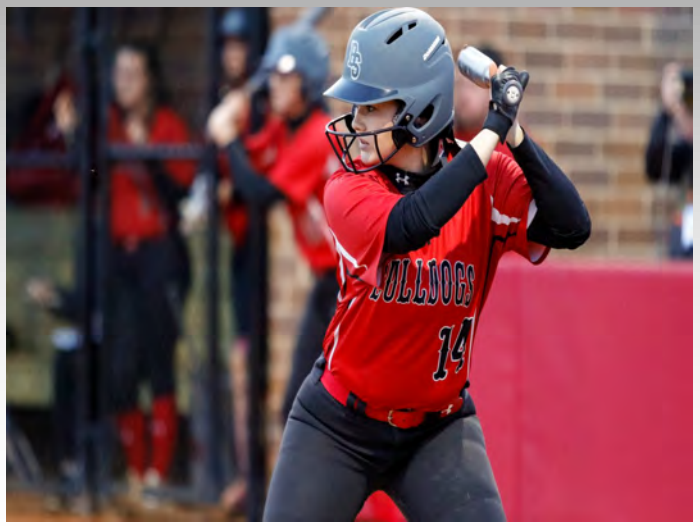

Boys Tennis

This season, the team will be looking to make its mark in a brand new, competitive region. After losing several seniors from the starting lineup from last year, the team will be young. With two seniors and several experienced juniors, the team is looking to have a productive season. Rishi Patel (junior) and Cam Beckstrom (senior) are expected to lead the team after starting last season with some strong play. Unfortunately, last season was ended just four matches into the schedule, so we are looking forward to a complete season this year.

Track and Field

The Boiling Springs Running Bulldogs Track and Field teams are poised to take the next step towards winning a region championship. Although very young on both the boys and girls teams, there is quality depth across the board.

On the girl's side, they will be led by Converse College signee Taylor Locket who looks to bring home a region championship in high jump, long jump, and triple jump. Amiah Ellis will lead the Lady Bulldogs in the hurdles while newcomers Kendall Gardner and Jasmine Parker look to lead the team in sprints. The girls will also count on a quality group of young throwers to earn valuable points in meets.

On the boy's side, the bulldogs are as deep as they have ever been. The Bulldogs will be led by throwers Keshun Watts and Jaden Johnson. Several young throwers have also performed well in the pre-season. Senior Jake Skory will be counted on heavily to earn points in the distance events this year after a strong performance during the Cross Country season. In the horizontal jumps, Zak Watson and Keo Kennan pace the Bulldogs. Sophomores Jacob James and Spencer Isom will look to make an impact in the hurdle events. A strong group of sprinters led by sophomore Carmelo Martin look to secure region championships in the 100 meter, 200 meter, and the 400 meter. Kameron Williams will also look to make an impact for the Bulldogs in the 100 meter. Marco Thomas, Jacquez Thompson, and a host of other quarter-milers aim to help the Bulldogs perform well in the 400 meter and 4x400 meter relays.

BOILING SPRINGS BASEBALL SCHEDULE

March 5-8	Spartanburg County Tournament (Inman Mills)		April 14	@ Fort Mill	6:30
March 15	@ Byrnes	6:00	April 16	Fort Mill	6:30
March 18	Byrnes	6:00	April 21	@ Eastside	6:30
March 22	@ Clover	6:30	April 26	@ Gaffney	6:30
March 24	Clover	6:30	April 28	Gaffney	6:30
March 26	@ Clover	6:30	April 30	@ Gaffney	6:30
March 29	Nation Ford	6:30	May 3	Spartanburg	6:30
March 31	@ Nation Ford	6:30	May 4	@ Spartanburg	6:30
April 1	Nation Ford	6:30	May 6	Eastside	6:30
April 5	Union (DH)	1:00 / 4:00	June 1-5	5A State Championship	TBA
April 12	Fort Mill	6:30			

*Games In Black Denote Away Games *Games In Red Denote Home Games

BOILING SPRINGS SPORTS JOURNAL

2021 Boiling Springs Boys Golf Schedule

Date	Opponents/Event	Location	Time
March 1	Red Raider Inviational	Greenville CC	10:00 AM
March 8	Rebel Invitational	River Falls CC	10:00 AM
March 15-16	Bengal Invitational	Columbia CC	12:00 PM
March 22	Gaffney and Dorman	Woodfin Ridge	4:00 PM
March 23	Preview Tournament	Carolina CC	12:30 PM
March 26-27	GA/SC Cup	Toccoa, GA	8:00 AM
March 31	Spartanburg County Tournament	Woodfin Ridge	8:00 AM
April 1-3	The Palmetto	True Blue/Caledonia (Myrtle Beach)	12:00 PM
April 15	Gaffney	Cherokee National	4:00 PM
April 16-17	Tom Fleischer Invitational	Rock Hill CC	8:00 AM
April 19	WF Stableford Tournament	Country Club of SC	TBA
April 20	Eagle Invitational	Meadowbrook CC	10:00 AM
April 22	Clover	River Hills CC (Lake Wylie)	4:00 PM
April 27	Fort Mill and Nation Ford	Woodfin Ridge	4:00 PM
April 30-May 1	Southern Cross	Palmetto CC (Aiken)	TBD
May 3	Region III-5A Tournament	Chester CC	TBD
May 10	5A Upperstate Championship	Chester CC	TBD
May 17	5A State Championship	Rock Hill CC	TBD

BOILING SPRINGS SPORTS JOURNAL

2021 Boiling Springs Boys Lacrosse

February 8	JL Mann	5:30 / 7:30 PM
February 17	Chapin	5:30 / 7:30 PM
February 26	Hillcrest	5:30 / 7:30 PM
February 27	Hammond	1:00 PM
March 1	Mauldin	5:30 / 7:30 PM
March 4	@ Nation Ford	5:30 / 7:30 PM
March 9	Christ Church	5:30 / 7:30 PM
March 12	@ Clover	5:30 / 7:30 PM
March 15	@ Dorman	5:30 / 7:30 PM
March 18	Greenville	5:30 / 7:30 PM
March 22	@ Fort Mill	5:30 / 7:30 PM
March 25	@ Eastside	5:30 / 7:30 PM
March 29	Clover (Senior Day)	5:30 / 7:30 PM
April 3	@ River Bluff	2:00 / 4:00 PM
April 8	Catawba Ridge	6:30 PM
April 13	Nation Ford	5:30 / 7:30 PM
April 16	Fort Mill	5:30 / 7:30 PM

*Represents Home Games

*Represents Away Games or Tournaments

BOILING SPRINGS SPORTS JOURNAL

2021 Boiling Springs Girls Lacrosse

February 22	TL Hanna	5:30 / 7:00 PM
February 24	Dorman	5:30 / 7:00 PM
March 1	TC Roberson	5:30 PM
March 5	Nation Ford	5:30 / 7:00 PM
March 9	@ Mauldin	5:30 / 7:00 PM
March 12	Clover	5:30 / 7:00 PM
March 16	Christ Church	5:30 / 7:00 PM
March 23	Fort Mill	5:30 / 7:00 PM
March 24	@ Spartanburg	5:30 / 7:00 PM
March 29	@ Clover	5:30 / 7:00 PM
April 2	Dutch Fork	5:30 / 7:00 PM
April 3	River Bluff	10:00 A/12:00 P
April 5	@ Eastside	5:30 / 7:00 PM
April 12	@ Nation Ford	5:30 / 7:00 PM
April 15	@ Fort Mill	5:30 / 7:00 PM

*Represents Home Games

*Represents Away Games or Tournaments

BOILING SPRINGS SPORTS JOURNAL

2021 Boiling Springs Boys Soccer

Date	Opponent	Time
February 22	@ Spartanburg	5:30 / 7:00 PM
March 2	Chesnee	5:30 / 7:00 PM
March 26	Gaffney	5:30 / 7:00 PM
March 30	Nation Ford	5:30 / 7:00 PM
April 1	@ Clover	5:30 / 7:00 PM
April 12	Fort Mill	5:30 / 7:00 PM
April 21	@ Gaffney	5:30 / 7:00 PM
April 23	Nation Ford	5:30 / 7:30 PM
April 27	Clover	5:30 / 7:30 PM
April 29	@ Fort Mill	5:30 / 7:30 PM

*Represents Home Games *Represents Away Games

BOILING SPRINGS SPORTS JOURNAL

2021 Boiling Springs Girls Soccer

2021 Boiling Springs Girls Soccer Schedule

February 9	Red vs Black Game	March 30	@ Nation Ford
February 22	@ Wade Hampton	April 1	Clover
February 16	@ Mauldin	April 12	@ Fort Mill
February 25	Chapin (Viking Cup)	April 16	@ Christ Church
February 28	Ashley Ridge (Viking Cup)	April 20	Gaffney
February 28	Wade Hampton (Viking Cup)	April 23	Nation Ford
March 9	@ Greenville	April 27	@ Clover
March 18	@ Dorman	April 29	Fort Mill
March 25	@ Gaffney	TBA	Playoffs Begin

*Games In Black Denote Road Games *Games In Red Denote Home Games

BOILING SPRINGS SPORTS JOURNAL

BOILING SPRINGS SOFTBALL SCHEDULE

March 8	Catawba Ridge **	7:00 PM	April 20	@ Fort Mill	7:30 PM
March 10	Hillcrest **	7:30 PM	April 23	Chesnee	7:00 PM
March 15	Byrnes	6:00 PM	April 27	@ Gaffney	7:00 PM
March 17	Gaffney	7:00 PM	April 30	Nation Ford	7:30 PM
March 19-20	@ Tyger River Tournament	TBA	May 3	@ Byrnes	6:00 PM
March 23	@ Clover	7:30 PM	May 5	@ Laurens	7:30 PM
March 26	Fort Mill	7:30 PM	May 7	@ JL Mann	6:00 PM
March 29	JL Mann	6:00 PM	May 13	Laurens	7:30 PM
March 31	@ Chesnee	7:00 PM	May 15	SC 5A Playoffs Begin	TBA
April 12	@ Nation Ford	7:30 PM	June 1-5	5A State Championship	TBA
April 16	Clover	7:30 PM			

*Games In Black Denote Away Games *Games In Red Denote Home Games

**Games Are Preseason Scrimmages

BOILING SPRINGS SPORTS JOURNAL

2020 Boiling Springs Boys Tennis

Date	Opponent/Location	Time
March 4	@ Byrnes Tournament	5:00 PM
March 6	@ Byrnes Tournament	5:00 PM
March 8	@ Dorman	4:30 PM
March 16	@ Clover	5:00 PM
March 18	Fort Mill	5:00 PM
March 23	Open Date	
March 25	Gaffney	5:00 PM
March 30	@ Nation Ford	5:00 PM
April 1	Clover	5:00 PM
April 13	@ Fort Mill	5:00 PM
April 15	Open Date	
April 20	@ Gaffney	5:00 PM
April 22	Nation Ford	5:00 PM

*Represents Home Games *Represents Away Games or Tournaments

BOILING SPRINGS SPORTS JOURNAL

2021 Boiling Springs Track and Field

BOILING SPRINGS SPORTS JOURNAL

Date	Meet/Opponent	Location	Time
March 3	Intersquad Meet (Red/Black/White)	Boiling Springs	TBA
March 11	Riverside / Chapman	Boiling Springs	5:30 PM
March 16	Open Date	TBA	TBA
March 23	Clover / Gaffney	Gaffney	5:30 PM
March 31	Nation Ford	Boiling Springs	5:30 PM
April 13	Clover	Clover	5:30 PM
April 21	Fort Mill	Boiling Springs	5:30 PM
April 28	Region III-5A Championships	Nation Ford	TBA
May 15	5A Qualifier	Spring Valley	TBA
May 21-22	5A State Championships	Spring Valley	TBA

Thank you to our wonderful partners:

BOILING SPRINGS SPORTS JOURNAL
www.boilingspringssportsjournal.weebly.com

Bojangles' Famous Chicken 'n Biscuits
IT'S BO TIME!